

Village People, from the 'Opium Jazz' project.

Soprano Saxophone

Ciarán Farrell

♩ = 116

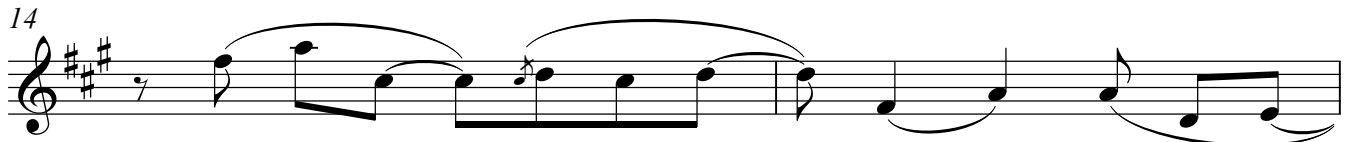
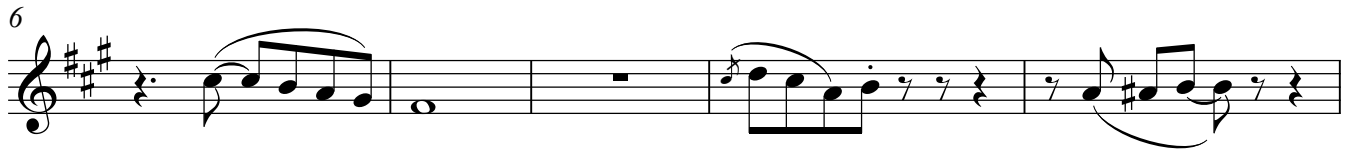

Soprano Saxophone

2

43

47

52

55

59

62

70

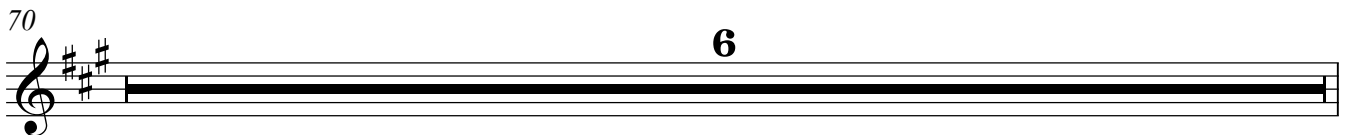

76

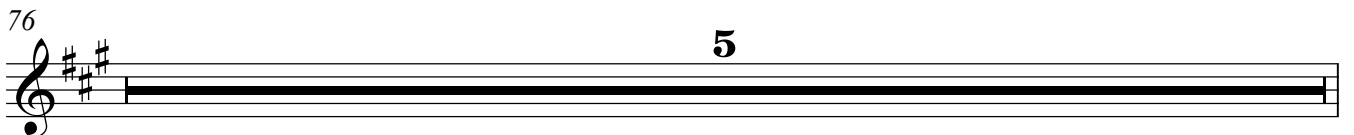

81

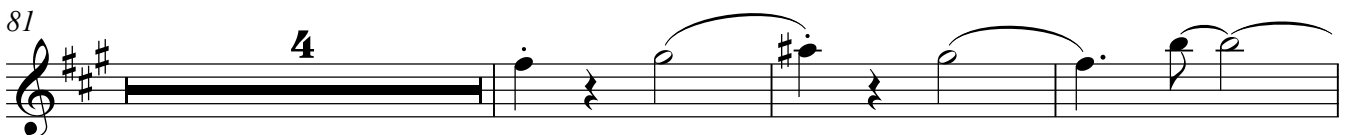

88

Soprano Saxophone

